

# Patient report

Bio-Rad                      DATE: 02/02/2019  
D-10                         TIME: 10:44 AM  
S/N: #DJ4I016123        Software version: 4.20-2  
Sample ID:                 10401525  
Injection date             02/02/2019 10:32 AM  
Injection #: 20             Method: HbA1c  
Rack #: ---                 Rack position: 3

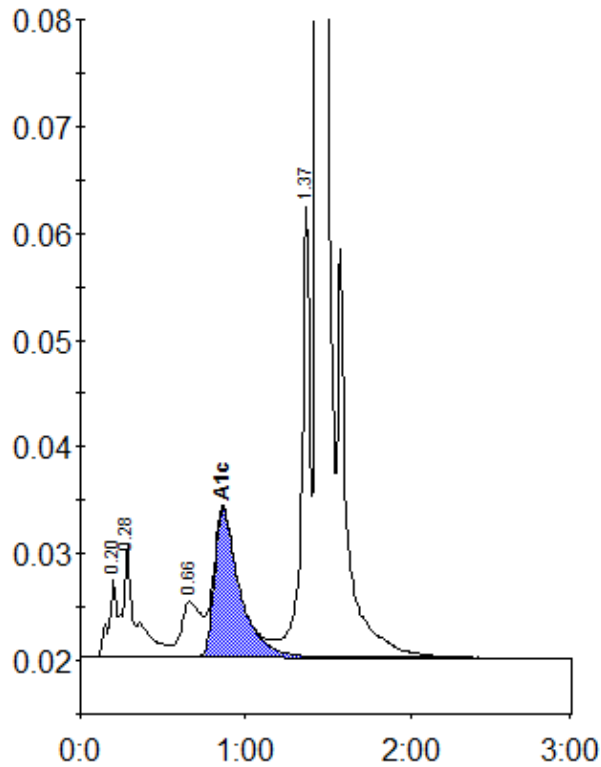

Peak table - ID: 10401525

Peak	R.time	Height	Area	Area %
A1a	0.20	7086	24071	1.0
A1b	0.28	10524	57874	2.5
LA1c/CHb-1	0.66	5135	43255	1.8
A1c	0.86	13903	147893	8.5
P3	1.37	42122	149707	6.4
A0	1.44	620794	1917296	81.9
Total Area:		2340096		

Concentration:	%
A1c	8.5